



Valuation reports

customer:	BCA GmbH	license plate:	TEST
report Number:	000000006850-EN99		
contract number:	.		

vehicle data			
BMW model range 3 Touring (E91) (2005->) 318i			
Vehicle identification number	WBAUS31090A531166	mileage read:	140583 km
First Registration / construction year:	22.04.2010 / 2010	Visit Date / place of birth:	04.01.2018 Neuss
Bodywork:	cars	Re - import:	unknown
Body type:	hatchback	KBA no. :	0005//ALK
Fuel / emission class:	gasoline / -	transmission type:	6 speed manual transmission
GPS sat nav disk:	-	Displacement / power:	1995 ccm / 105 kW (143 PS)
Engine:	rear-wheel drive	paint:	SPACEGRAU METALLIC
Number of previous owners:	2	Doors / seats:	5 / 5
number keys:	2	Next HU / AU:	- / -
cushion type:	substance	Service book available:	no
Interior Color:	black	smoking vehicle:	no
Last service km / on the:	- / -	Vehicle roadworthy:	yes
Vehicle roadworthy:	yes	Submitted vehicle documents:	-
visit condition:	-	state general:	3 - Average

Results of the individual areas			
	net	VAT . 19%	gross
repair costs	930,00 €	176,70 €	1.106,70 €
Relative value of the vehicle 20,00%			
reduction in value	550,80 €	104,65 €	655,45 €
Dealer purchase value	6.333,15 €	1.203,30 €	7.536,45 €
Dealer retail value	7.565,56 €	1.437,46 €	9.003,02 €

The Valuation reports was created impartially and to the best of my knowledge. The images listed in the Valuation reports are part of the vehicle description regarding the equipment and the vehicle condition.



mounted tires

	summer tires	aluminum
Tyre / wheel type:		
1st axis - Left / states .	Michelin	205/55/R16/91H 3 mm
1st axis - right / states .	Michelin	205/55/R16/91H 3 mm
2nd axis - Left / states .	Michelin	205/55/R16/91H 2 mm
2nd axis - right / states .	Michelin	205/55/R16/91H 2 mm
traffic Safety:	roadworthy	
spare wheel:	Tirefit	
state spare wheel:	-	

standard equipment

<ul style="list-style-type: none"> • Airbag Driver / passenger side • Anti- lock braking system (ABS) • heated exterior mirrors <i>Windscreen washer nozzles heatable</i> • White direction indicator lights • Brake Energy Regeneration • Rev counter • Exterior parts car color • Control for central locking • Transmission 6-speed • Interior interior trim Satin Silver • Body 5-door • Head airbag system front • Steering column (steering wheel) mechan. adjustable • model refinement • Multifunction for steering wheel • Tire Pressure Monitoring System • Rear seat backrest split / folding • Controlled power steering electronically • Front seats mechanically adjustable <i>Front seats height adjustable</i> • Tinted heat insulating glass 	<ul style="list-style-type: none"> • Active head restraints • Power side mirrors . adjustable • Body color door mirrors • board computer <i>outside temperature display</i> • Check Control System • Dynamic Stability Control (DSC) • Electric windows front + rear • Velour floor mats • LED Taillights • Isofix admissions for child seat in back seat • Rear curtain airbag system • Headrests rear mech . adjustable (3 pieces) • Rear center armrest • Engine 2.0 ltr. - 105 kW 16V • Fog Lights • Tyre Defect Indicator • Front Side Airbags • Seat cover / upholstery fabric vertex • Body color bumpers • Central locking with theft and crash sensor
---	--

special Features

<ul style="list-style-type: none"> • Filing package • roof rails • LM rims 7x16 (Double-spoke style 268) • Metallic paint • Heated front seats 	<ul style="list-style-type: none"> • Comfort Package <i>Automatic headlight control, light and rain sensor, wiper with rain sensor, audio system BMW Professional (radio/ CD player), Park-Distance-Control (PDC), speed control system (cruise control), centre armrest adjustable at the front, automatic climate control extended circumference, interior mirror with automatic dipping function</i>
---	--

- Rear headrests folding
- Steering wheel (sports / leather)
Shift/selector lever handle, leather
- Smokers Package

We remind you that the data provided were taken from the DAT database. No liability can be assumed for the completeness and correctness.

General examination

test drive:	carried Out It was carried out with the described vehicle for a test drive . As part of the test drive further tests were carried out. The results are documented later in the report .
Subfloor Inspection:	Conducted limited To investigate the vehicle (ä . Lift o .) Were not lifting means even a ramp or pit available. For this reason, a visit to the vehicle's underside was limited.
Mileage plausible:	not testable not testable
reference:	
Note Road Safe:	



In the further course you will receive the result of the run performance analysis. Whether the mileage of your vehicle is manipulated, you will find in the report (created in cooperation with Carly GmbH - www.mycarly.com)

OBD_II

Test for Mileagemanipulation successfully completed:	✓ yes
Mileage manipulated:	✓ no

Accident injury assessment

Rep. Predamages / -height gross: no detectable



	As part of a paint film thickness measuring the body outer skin no previous damage could be detected .
Layers of paint thickness measurement:	Within the tolerances At the vehicle , a resist layer thickness measurement was carried out on the body outer skin. The measured values ??were within the tolerances of original finishes . Evidence that points to a repaired accident damage or repainting carried out , were identified.
Existing collision damage:	Not established On the vehicle body shell were on visual examination found no existing accident damages (other than the usual signs of use) .
reference:	

Overview conducted technology audit			
Alternator / Generator:	✓ in order	Battery / accumulator:	✓ in order
oil loss:	✓ examined limited		
air conditioning:	✓ in order	lighting system:	✓ in order
brake system:	✓ examined limited	coupling:	✓ in order
exhaust System:	✓ examined limited	engine running:	✓ in order
shock absorber:	✓ examined limited	transmission:	✓ in order
vehicle ads:	✓ in order		

Performed testing technology	
Alternator / Generator:	The function of the alternator (generator) was tested using the charging indicator light in the instrument cluster .
Battery / accumulator:	The battery (accumulator) was examined during the inspection .
oil loss:	The vehicle could be checked only limited to oil leaks .
air conditioning:	A function of the air conditioning was found to visiting time .
lighting system:	The lighting system was to tour date in order.
brake system:	The braking system has been tested by a visual inspection .
coupling:	The coupling was examined during the test drive / pull test .
exhaust System:	The exhaust system has been tested only restricted during the visit .
engine running:	A field test of the engine was performed.
shock absorber:	The shock absorber could be tested only restricted during the visit .
transmission:	The transmission was examined during the test drive / pull test .
vehicle ads:	For sightseeing time there were no abnormalities in the test vehicle ads .
reference:	*

damage						
						
component		Rep kind	Rep height	calculation	reduction in value	
1. Front bumper	Scratch(es)	Refurbish and paint	0,00 €	-	0,00 €	
2. Front fender - left	Scratch(es)	Paint	316,00 €	Fully	316,00 €	
3. Front door - left	Wear and tear	Without repair	0,00 €	-	0,00 €	
4. side skirt - left	Scratch(es)	Paint	0,00 €	-	0,00 €	
5. Sidewall - Rear - right	Scratch(es)	Paint	474,00 €	Rata	94,80 €	
6. exterior rear view mirror shell - right	Scratch(es)	Smart repair	40,00 €	Fully	40,00 €	
7. hood	Chipping from stones	Line/polish	100,00 €	Fully	100,00 €	
			subtotal:		930,00 €	550,80 €
			Grand Total net:		930,00 €	550,80 €
			VAT . 19%:		176,70 €	104,65 €
			Grand Total gross:		1.106,70 €	655,45 €

A previous damage check solely in the context and the possibilities of a visual inspection and measurement of paint layers without a Disassembly of components. A possible previous damage check is unknown.

The expert points out that the vehicle in addition to the age- damage listed in the report and may have a high mileage -related wear , as in normal use are inevitable (small bumps , dents , scratches) .

There shall be no liability for any defect and / or remained hidden damage in terms of electronics and mechanics accepted ,\r\nand for fraudulent misrepresentation and concealed defects .

photographic record



front Left



front Right



rear Left



rear Right



inside



inside



trunk



mileage



rims



engine compartment



VIN



1. Front bumper
Scratch(es) - Refurbish and paint 0,00 € / 0,00 €



1. Front bumper
Scratch(es) - Refurbish and paint 0,00 € / 0,00 €



2. Front fender - left
Scratch(es) - Paint 316,00 € / 316,00 €



2. Front fender - left
Scratch(es) - Paint 316,00 € / 316,00 €



3. Front door - left
Wear and tear - Without repair 0,00 € / 0,00 €



3. Front door - left
Wear and tear - Without repair 0,00 € / 0,00 €



4. side skirt - left
Scratch(es) - Paint 0,00 € / 0,00 €



4. side skirt - left

Scratch(es) - Paint 0,00 € / 0,00 €



5. Sidewall - Rear - right

Scratch(es) - Paint 474,00 € / 94,80 €



5. Sidewall - Rear - right

Scratch(es) - Paint 474,00 € / 94,80 €



6. exterior rear view mirror shell - right

Scratch(es) - Smart repair 40,00 € / 40,00 €

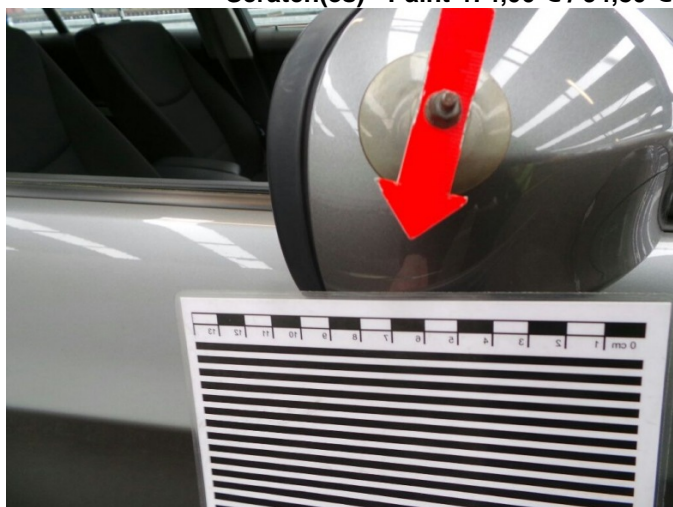

6. exterior rear view mirror shell - right

Scratch(es) - Smart repair 40,00 € / 40,00 €



7. hood

Chipping from stones - Line/polish 100,00 € / 100,00 €

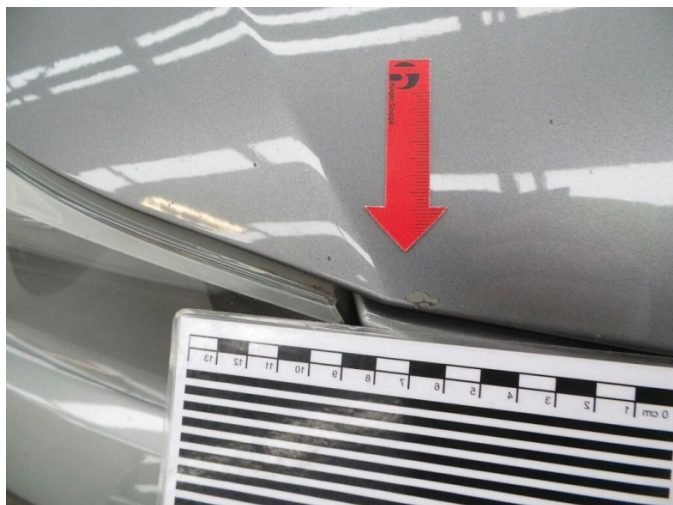

7. hood
Chipping from stones - Line/polish 100,00 € / 100,00 €